

Africa Calls

from Zimbabwe Rhodesia

PRICE 40c



**British Airways resumes
services to Zimbabwe**

**Kariba to Victoria Falls
by float plane**

She is alive at night
but she subtly changes her mood
to find herself at harmony
with an African moon...
that time when light
is an elusive thing
playing softer games
with the shadows.

Moonrise. September 8th, 1979.

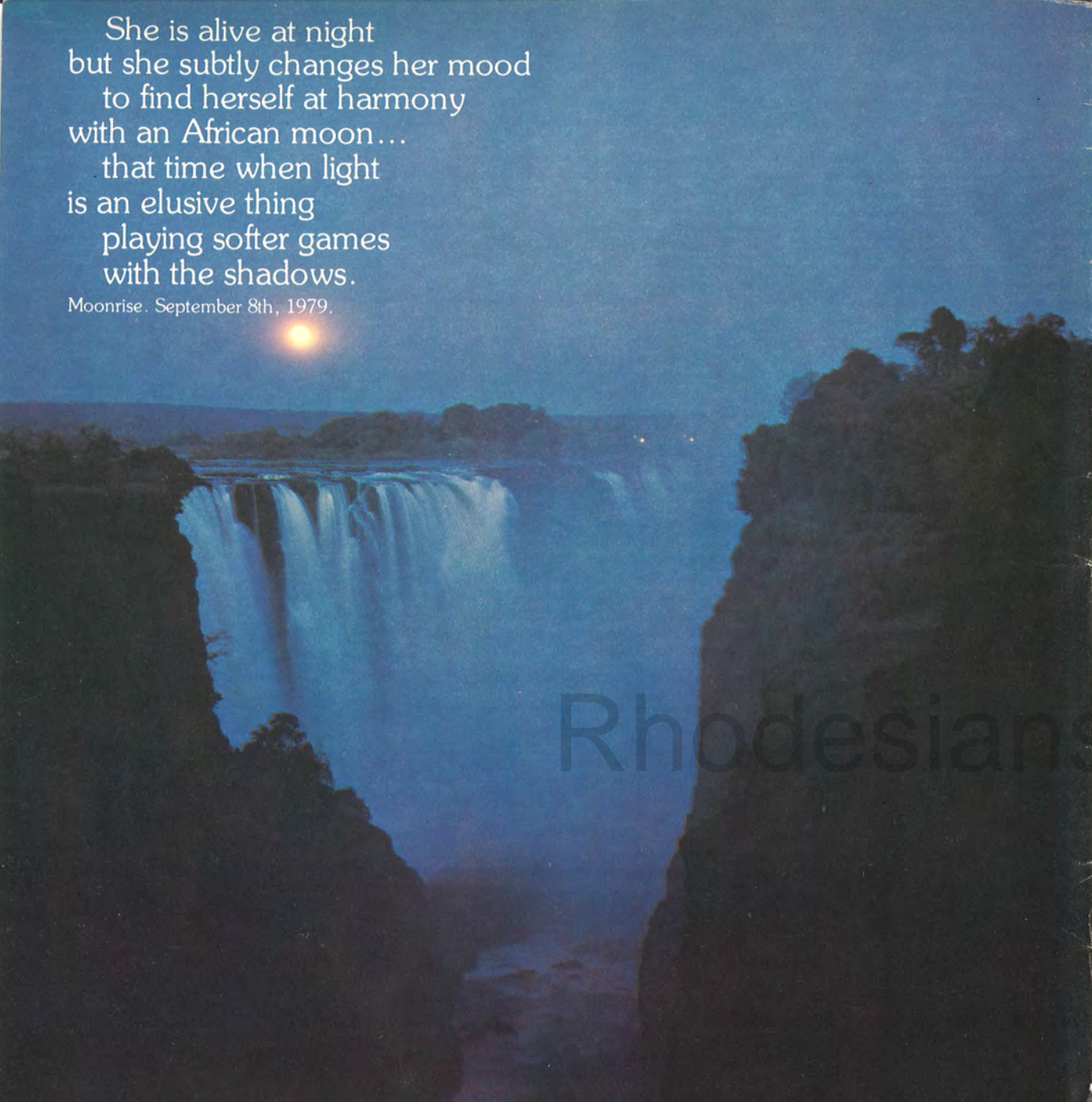

The Victoria Falls She's yours to experience now!

Book now with
Air Zimbabwe Rhodesia
or your travel agent.



15768

She knows much more than the name of the game



Wherever you travel in Rhodesia, you'll meet her: the UTC courier-girl. Guide, helpmate and companion, expert on a hundred and one things



apart from the names of the animals.

We're very proud of our courier-girls: they help pull together a giant and widely diversified tourist operation that runs all the way from boat cruises to light aircraft flips, bus tours of suburbia to safaris into the heart of the big game bushveld. We cover Rhodesia.

Go touring in Rhodesia with a UTC courier-girl: you'll soon see what we mean!

In addition, UTC operates



United Touring Company Limited.

weekend Southern Cross Safaris to Wankie and Zimbabwe from Bulawayo, as well as to Inyanga and Zimbabwe from Salisbury.



Cables: OVERTOURCO. Telex: RH2173. Phone 793701. P.O. Box 2914, Salisbury, Rhodesia.
Branch offices at Bulawayo, Victoria Falls, Wankie Game Reserve, Kariba, Zimbabwe Ruins and Umtali.

Where to stay

SALISBURY



BEVERLEY ROCKS MOTEL

L★★ A comfortable family motel, 8 km from the city centre. All rooms with bath, radio. 15 hours' continuous room service. Old English bar, Golden Rooster self-service restaurant. Tudor dining-room, adjoining patio. Gardens with balancing rocks, braai, bar, kiddies' playground. Um-tali Road, P.O. Box HG349, Highlands. Tel. 45056.

SALISBURY



CLOISTERS HOTEL

U★ A friendly family hotel, with homely atmosphere, situated in tree-lined avenues. Conveniently close to city centre, sports facilities and hospitals. All rooms have private bath, phone and refrigerator. Full table licence & excellent cuisine, reasonably priced: daily, weekly & monthly rates. Personal attention of Tom, Vera, Mick & Wendy. 121 Baines Ave. Tel. 791143/4.

SALISBURY



FEATHERS HOTEL

L★★ Glad and Ray Howard welcome you to the only Salisbury hotel on a golf course, where you can enjoy a country atmosphere only 8 km from the city centre. Accommodation from \$4.50. Swimming pool. Dinner dancing Saturday monthly. Intimate grill room. Old English pub. Conference & seminar facilities. Hairdressing salon. P.O. Mabelreign, Salisbury. Tel. 36611/2.

SALISBURY



FIFE HOUSE RESIDENTIAL HOTEL

(U) One of the nicest residential hotels in the city for both young and old, single or married. Just a few minutes walk to town, but away from traffic noise. Swimming-pool; extensive gardens to sit in; 73 comfortable bedrooms, many singles; varied menu of high standard; TV lounge. 57 Fife Avenue. Tel. 26525.

SALISBURY



HATLEY HOUSE RESIDENTIAL HOTEL

(U) A superior but reasonably-priced residential hotel, single or double rooms, all with own bathroom; five suites. Excellent reputation for food and service; telephone in all rooms; under the personal supervision of the proprietors who spare no effort in ensuring top comfort for residents. 27 North Ave. Tel. 26006.

SALISBURY



HOTEL ELIZABETH

L — Centrally situated in Salisbury, a "natural" for businessmen and holiday-makers alike. Comfortable accommodation at reasonable rates. Table d'hôte and à la carte. 28 rooms, 12 with shower & telephone. Disco-dancing every night in the lounge. Business lunches. Tel. 708591. P.O. Box 520, Salisbury.

SALISBURY



JAMESON HOTEL

L★★★★ One of Salisbury's finest hotels, with an excellent reputation for its high standard of personal service. The very comfortable accommodation and the two restaurants are reasonably priced. Extensive function rooms for conferences, cocktail parties, dinners, etc. Ample parking. P.O. Box 2833. Tel. 794641. Telex RH 4166.

SALISBURY



MEIKLES HOTEL

L★★★★ A distinguished hotel that has kept pace with the highest standards of international luxury, cuisine and facilities. Four restaurants and a choice of bars to suit every mood and purse. 113 rooms, all with bath, phone, air-conditioning, radio & TV. Conference & function rooms. P.O. Box 594. Tel. 707721. Telex RH 4214.

SALISBURY



OASIS MOTEL

L★★ Situated close to the heart of Salisbury, the Oasis Motel is set in an attractive garden with a swimming pool for residents. The bedrooms, all with their own bathroom and phone, are inexpensively priced. Cleo's Pantry is one of Salisbury's most popular restaurants. Ample on-site parking. 124 Baker Avenue. P.O. Box 1514. Tel. 704217.

SALISBURY



QUEENS HOTEL

L— Conveniently close to town. 42 rooms, 14 with bath; phone & radio; T.V. in 18 rooms. Resident band: dancing on Fridays and Saturdays. Curry Bar and business lunches. Chessman Cocktail Bar with Disco. Braais and Sunday lunches in pleasant garden. Corner Manica Rd/Pioneer St., Salisbury. Tel. 700876.

SALISBURY



PARK LANE HOTEL

L★★★ Two km from centre of Salisbury, in delightful garden with swimming pool for residents. All bedrooms with bathroom, TV & radio, at economical rates. Attractive weekly & monthly terms. Function rooms for conferences, wedding receptions, etc., with first-class catering. Kaya Nyama Steak House. P.O. Box HG. 192, Highlands, Salisbury. Tel. 707631.

SALISBURY



TERRESKANE HOTEL

L— Conveniently situated on the corner of Second Street and Fife Avenue, with free on-site parking, swimming-pool and pleasant garden. Real value for money accommodation offered, and the à la carte Alpine Cabin & self-service Chaka's Kraal restaurants, and cosy Alpine cocktail bar. 102 Fife Avenue. Tel. 707031.

SALISBURY



WINDSOR HOTEL

L★★ Centrally situated, the Windsor is ideal for shopping excursions and businessmen. Known for its excellent cuisine, the Lincoln Room has interesting, inexpensive à la carte menu & wine list. Light meals & snacks throughout the day in Egg & I; light lunches in bars. Disco dancing for over 25s three nights each week. Baker Avenue. P.O. Box 920. Tel. 706475/6/7.

BULAWAYO



HOTEL CECIL

L★★ The Cecil is a family hotel, within five minutes walking distance from the city centre. Our well-known Cellar Buffet is served daily, with bar lunches in Anglers' Arms and Cellar Bar. Rooms with bath, phone & radio from \$7.92 b/b (inc. sales tax). For your convenience we have a same-day laundry service and a hairdressing salon. Fife Street. P.O. Box 274. Tel. 60295.

BULAWAYO



GREY'S INN

L★★ The family hotel of Bulawayo, within walking distance of city centre. Thirty rooms, private bathrooms, all with phone & radio, TV (on request). Table d'hôte meals in dining-room and delightful inexpensive à la carte meals; swimming-pool. Owned and managed by Irene and Rory Muirhead. 73 Grey Street. P.O. Box 527. Tel. 60121/2.

BULAWAYO



HOLIDAY INN

L★★★ We offer luxury accommodation & excellent cuisine at reasonable rates. All rooms airconditioned: with bath, phone, radio, TV, 2 double beds. Children under 19 free (sharing parents' room). A la carte, 16 hours' service. Lilly's Restaurant, "Knights' Arms" Cocktail Bar, and Settlers' Pub — all popular venues. Squash, tennis, saunas & pool. P.O. Box AC88, Bulawayo. Tel. 72464.

BULAWAYO



SELBORNE HOTEL

L★★ This well-known hotel, under direction of the King family for three generations, offers personal service, comfortable rooms with bath, phone & radio; the Sheridan cocktail bar, Kings Head pub, Cavendish Room for smorgasbord lunches, Terrace pool, bar & snack-bar; TV lounge; private function rooms. P.O. Box 219. Tel. 65741.

VICTORIA FALLS



VICTORIA FALLS MOTEL

L★★ This luxurious and spacious motel is only minutes away from the Victoria Falls, Zambezi River cruises and air safaris. 49 air-conditioned rooms with bath, shower, phone & radio; table d'hôte & lunch à la carte; nightly dancing to resident band; swimming-pool; braai/leis. P.O. Box 70. Tel. 344/345.

A system of registering, grouping and grading hotels for the information of the travelling public is established in Zimbabwe by the Development of Tourism Act, 1975.

Every hotel with a full hotel liquor licence is required to be registered. An hotel without a liquor licence, or with a partial licence only, is not obliged to register but may, on application, be registered if it complies with certain conditions.

Registered hotels are grouped and graded as follows: Licensed — hotels fully licensed under the Liquor Act, L; Partially licensed — hotels with only partial licences, e.g. with camp or restaurant liquor licences, P; Unlicensed — hotels without liquor licences, U.

The six grades of registered hotels with the insignia for each grade, are: Five-star ★★★★★, Four-star ★★★★, Three-star ★★★, Two-star ★★, One-star ★, Ungraded (Nil) —.

Extensive tests are applied to each hotel to determine the grade for which it qualifies.

Where to stay

INYANGA



RHODES INYANGA HOTEL

L★ Originally Cecil Rhodes's homestead, this hotel is situated amidst mountain scenery, rivers and wooded slopes. Within easy reach of Mt. Inyangani and the Mtarazi, Pungwe & Inyangombe falls, Lake and river trout fishing within walking distance. 20 rooms, 7 with bath; table d'hôte. P. Bag 8024N, Rusape. Tel. Inyanga 377.

INYANGA



MONTCLAIR CASINO HOTEL

L★★★★ One of the country's premier hotels — now with a casino. Set in the cool uplands of Inyanga. Superb facilities and cuisine. 56 rooms all with private bath. Golf course, bowls, tennis, croquet, Rho-putt, billiards, cinema, private trout fishing. Perfect venue for conferences. P.O. Juliasdale. Tel. Juliasdale 231/2/3. Telex RH4528.

INYANGA



HOLIDAY ASSOCIATION HOTEL

L★ The only family — non-licensed — non-profit — holiday hotel in Zimbabwe Rhodesia. We cater for the family at unbeatable tariffs. In the beautiful Inyanga Highlands — we offer — modern bedrooms — top cuisine — recreation. P.O. Box 19, Inyanga, Tel. 336.

BINDURA



COACH HOUSE INN

L★ Nestling in rolling hills and only 30 km from scenic Mazoe Dam; this friendly hotel provides modern comfort in rustic surroundings. See the original Coach House Inn, used by the early settlers! Tasty, inexpensive cuisine. All rooms with bath, phone & radio; table d'hôte & a la carte; swimming pool; P.O. Box 138. Tel. 777 & 778.

GATOOMA



GATOOMA MOTEL

L★★ Modern and spacious, the motel provides a cool and relaxing stop-over for motorists en route to or from South Africa. 57 rooms, 24 with bath, 33 with shower; all with phone, radio & taped music; a la carte; swimming-pool; lovely rambling garden; playground; dogs allowed; carparks. P.O. Gatooma. Tel. 2603/4.

GWELO



CECIL HOTEL

L★★ A quietly-situated luxurious hotel just off the main commercial centre. Air-conditioned bedrooms with private bath, phone, radio & TV. Two restaurants, one specialising in seafood, with table d'hôte also available. Four bars, including a "Traveller's Retreat" cocktail bar. Swimming-pool, indoor games and sauna bath. P.O. Box 43. Tel. 2862/3. Gwelo.

QUE QUE



GOLDEN MILE MOTEL

L★★★ Situated in the centre of Zimbabwe, the motel is a popular stop-over between Bulawayo & Salisbury. Conference and dining facilities for 250; swimming-pool and poolside bar; all chalets with 2 large double beds; TV, radio, tape music and own carport; resident band, cabaret and dancing; night club licence. P.O. Box 238. Tel. 3711/2.

REDCLIFF



HOTEL REDCLIFF

L★★★ 13 km from Que Que. Break your journey and be pampered at this luxurious, air-conditioned hotel. 36 rooms, all with bath, phone, radio and TV; 4 suites, swimming-pool; roof garden, golf course, bowling; tennis. Wine, dine and dance the night away at one of Zimbabwe's best restaurants. P.O. Box 17. Tel. 68311/12/13.

A system of registering, grouping and grading hotels for the information of the travelling public is established in Zimbabwe by the Development of Tourism Act, 1975.

Every hotel with a full hotel liquor licence is required to be registered. An hotel without a liquor licence, or with a partial licence only, is not obliged to register but may, on application, be registered if it complies with certain conditions.

Registered hotels are grouped and graded as follows: Licensed — hotels fully licensed under the Liquor Act, L; Partially licensed — hotels with only partial licences, e.g. with camp or restaurant liquor licences, P; Unlicensed — hotels without liquor licences, U.

The six grades of registered hotels with the insignia for each grade, are: Five-star ★★★★★, Four-star ★★★★, Three-star ★★★, Two-star ★★, One-star ★, Ungraded (Nil) —.

Extensive tests are applied to each hotel to determine the grade for which it qualifies.

Africa Calls from Zimbabwe Rhodesia

Publisher and Editor-in-Chief

A. Gerrard Aberman

Editor

Clive Wilson

Chief Photographer

Alan Allen

Official magazine of the Zimbabwe Rhodesia Tourist Board

No. 120

January-February, 1980

IN THIS ISSUE

Tourist news and topics	7
The Archipelago — Salisbury's latest nightspot	9
Flight of the Fish Eagle — colour feature	18
New hospital provides superb medical facilities	26

COVER PICTURE

An historic moment, as on January 10 this year the first British Airways aircraft to land in Zimbabwe Rhodesia for 14 years touches down at Salisbury Airport. The re-establishment of direct scheduled services between Salisbury and London, linked with BA's world-wide network, will play an important role in the regeneration of tourist traffic to this country.

Photograph by Bryan Freeman

EDITORIAL, CIRCULATION AND ADVERTISEMENT OFFICES: Fourth Floor, Chamber of Mines Building, Gordon Ave. (between Third and Fourth Sts.), Salisbury, Zimbabwe Rhodesia. Telephone: 705911 (2 lines). Telegrams and Cables: "Callrho". Postal Address: P.O. Box 8045, Causeway, Salisbury, Zimbabwe Rhodesia.

SUBSCRIPTION RATES: See coupon on page 40.

PUBLISHED by the proprietors, Africa Calls Publishers (Pvt.) Ltd., P.O. Box 8045, Causeway, Salisbury, Zimbabwe Rhodesia.

PRINTED by Mardon Printers (Private) Ltd., Beatrice Road, Salisbury, Zimbabwe Rhodesia.

COPYRIGHT: Unless otherwise stated, all editorial material in *Africa Calls*, including the full-colour features in the centre of the magazine, is the copyright of Africa Calls Publishers (Pvt.) Ltd., the publishers and proprietors of *Africa Calls*. This copyright extends to any material reproduced as brochures for the Zimbabwe Rhodesia Tourist Board. All applications for reproduction of editorial material should be made to the Editor, at the above address.

Where
tourist information
may be obtained

ZIMBABWE RHODESIA TOURIST BOARD

HEAD OFFICE

Cecil House, 95 Stanley Avenue, Salisbury, Zimbabwe Rhodesia.
Tel. Salisbury 706511 & 23150

OFFICES IN SOUTH AFRICA

2 President Place,
148 Jan Smuts Ave.,
Rosebank,
Johannesburg, 2196.
Tel. Johannesburg 788-1748

also at

Tower Mall Upper,
Carlton Centre,
Commissioner Street,
Johannesburg, 2001.
Tel. Johannesburg 21-1541

315 Smith Street,
Durban Club Place,
Durban, 4001.
Tel. Durban 32-3671



Foreign Missions

SOUTH AFRICA

Zimbabwe Rhodesian Diplomatic Mission,
Prudential Assurance Building, 28 Church Square, Pretoria, 0002.
Tel. Pretoria 36544/5

Zimbabwe Rhodesian Trade Mission,
625 Maritime House,
Loveday Street,
Johannesburg, 2001.
Tel. Johannesburg 838-2157

Zimbabwe Rhodesian Consulate,
Rhodes Building,
150 St. George's Street,
Cape Town, 8001.
Tel. Cape Town 226551



Information Offices

NORTH AMERICA

2852 McGill Terrace, N.W.,
Washington 8, D.C., U.S.A.

AUSTRALIA

P.O. Box 138, Crow's Nest,
Sydney, New South Wales
2065.

Telephone: 704626
Box 3799
Salisbury

IMPERIAL

REFRIGERATION
SPECIALISTS



GROUP OF COMPANIES

Box 2954,
Salisbury.
Telephone: 793731.

SUPPLIERS TO THE
**ARCHIPELAGO
NIGHTCLUB**



W.D. & H.O. Wills
*Of
Highest
Purity*

6 Wetherby House,
Baker Avenue,
Salisbury
Telephone 700221

**LES WAY
JOINERY**

is pleased to be
associated with the
ARCHIPELAGO



A night club of international standard

ALTHOUGH most visitors to Zimbabwe Rhodesia are drawn to the country by its superb natural attractions there are occasions when sophisticated nightlife has its place in any holiday.

Those visitors who spend any time in Salisbury, will find that its varied clubs

and restaurants provide an opportunity for late-night dining and dancing at a cost that is considerably less than in other capitals around the world.

A recent addition to the Salisbury scene — the Archipelago nightclub — does more than merely provide good value for money, it does it in a style that

is as modern and sophisticated as clubs with famous names in Europe and America.

The Archipelago was recently opened in a city-centre location after over ZR\$500 000 had been spent in creating a nightclub that is luxurious, sophisticated and perfectly suited for its purpose.

From the moment one passes through its heavy main doors into the cool, air-conditioned premises, a unique atmosphere is apparent. The club's large bar, the Deep End, features a grotto-like decor, enhanced by illuminated aquaria set into its walls. The elegantly curved bar, with its leather-fronted bays, provides a degree of privacy for the pre-dinner-and-dance parties which gather here.

The centre of the club is occupied by the entertainment area, divided into different levels which create visual interest. Here the deep comfort of the furniture marks the Archipelago as in the luxury class. At the centre of this area is the dance floor and band stage. There is regular cabaret and a resident 10-piece band.

The club is also equipped with the latest disco gadgetry which creates the

photographs by
Sue Romilly

Club Archipelago, in addition to its disco and 10-piece resident band, provides twice-nightly cabaret for its guests. Here the Wild Fantasy, led by Nicky Speero, perform one of their lively routines.





**HAVE
YOU
TRIED THE
KREST
TEST?**

Blue Line

THE CLEAN LINE

Serving the Archipelago Nightclub

with

- LAUNDRY • CARPET CLEANING •
- DRY CLEANING • LINEN HIRE •

May we be of service to you?

P.O. Box ST 357
Southerton, Salisbury
Telephone 760390

THE COMPLETE KITCHEN DESIGN
AND EQUIPMENT SPECIALISTS



IS PROUD TO BE
ASSOCIATED WITH
THE OPENING OF

Club Archipelago

Telephone 791131/23161 Catering Equipment House 12 South Ave., Salisbury Telegrams "HATRICK"

Lashbrook's 24 Rezende Street, Salisbury. Telephone: 26829

BUTCHERS, FISH
AND
LIVESTOCK DEALERS.

SUPPLIERS TO THE
ARCHIPELAGO NIGHTCLUB



throbbing atmosphere beloved by the jet set. The large sprung floor contains microphones which cause a galaxy of lights in the feature ceiling to flash in time with the dancers' feet. Oscillating coloured lights, spots and kaleidoscopes add their contribution to the with-it scene.

There is non-stop music or entertainment from the time the club opens at 5 pm until it closes at around 3.30 am. The resident band plays, and also accompanies the cabaret which is on at 6.45 pm and 11.30 pm, while the resident disco DJ adds his contribution in between.

This entertainment area can seat up to 150 guests in comfort.

Separating the dancing and cabaret area from the 150-seat restaurant is a



The grotto-like Deep End cocktail bar has already become a popular rendezvous for Salisbury sophisticates. This bar and the other areas of the club are all air-conditioned.





LAKEAIR

*In a shower of spray
you're on your way*

- ☐ CHARTER ☐ SCENIC FLIGHTS
- ☐ GAME VIEWING
- ☐ FISHING SAFARIS
- ☐ PHOTOGRAPHY
- ☐ AIR AMBULANCE

PHONE KARIBA 450. AFTER HOURS 271
P.O. Box 102, KARIBA, ZIMBABWE RHODESIA



NEON AND DISPLAY

IN ASSOCIATION WITH CLAUDE NEON LIGHTS (RHOD.) LTD.

Suppliers of Illuminated
Signs to the

ARCHIPELAGO NIGHTCLUB

Cnr. Douglas & Hanover Rds.,
Workington, Salisbury
Telephone 760960

*Productions of the quality of "Africa Calls" demand the
skilled knowledge of craftsmen, modern machines and an
understanding of the many problems of publishers. All this
and more at your service when you print with . . .*



Mardon

PRINTERS

(PVT.) LIMITED



*Disco enthusiasts are well catered for at the Archipelago, with its
sophisticated sound equipment and patterns of multi-coloured
lights. The feature ceiling also conceals lights which flash in time to
the dancers' rhythm.*



KINGSTONS

RHODESIAN RUGBY

by Jonty Winch

History of the
national side,
1898 - 1979.

Foreword by

D. Craven, President
of the S.A. Rugby
Board.

Price \$11.00, plus
15% sales tax.

KINGSTONS

Booksellers to the Nation

Head Office:

P.O. Box 2374—Salisbury
ZIMBABWE RHODESIA



A Pageant of Motor Transport

A momentous event occurred in 1888 when a Scotsman, John Boyd Dunlop, invented the pneumatic tyre: without this invention the development of modern transport would not have been so rapid or comfortable. His idea of an air-filled tube was literally "bumped" into existence by the jolting, bone-jarring motion of his dog-cart.

The first motor car appeared in Zimbabwe Rhodesia on November 1, 1902. Motoring in the early days was hampered by rough roads, but today a network of well-designed, tarred highways span the country — enabling quick and pleasant motoring between the cities and main tourist centres.

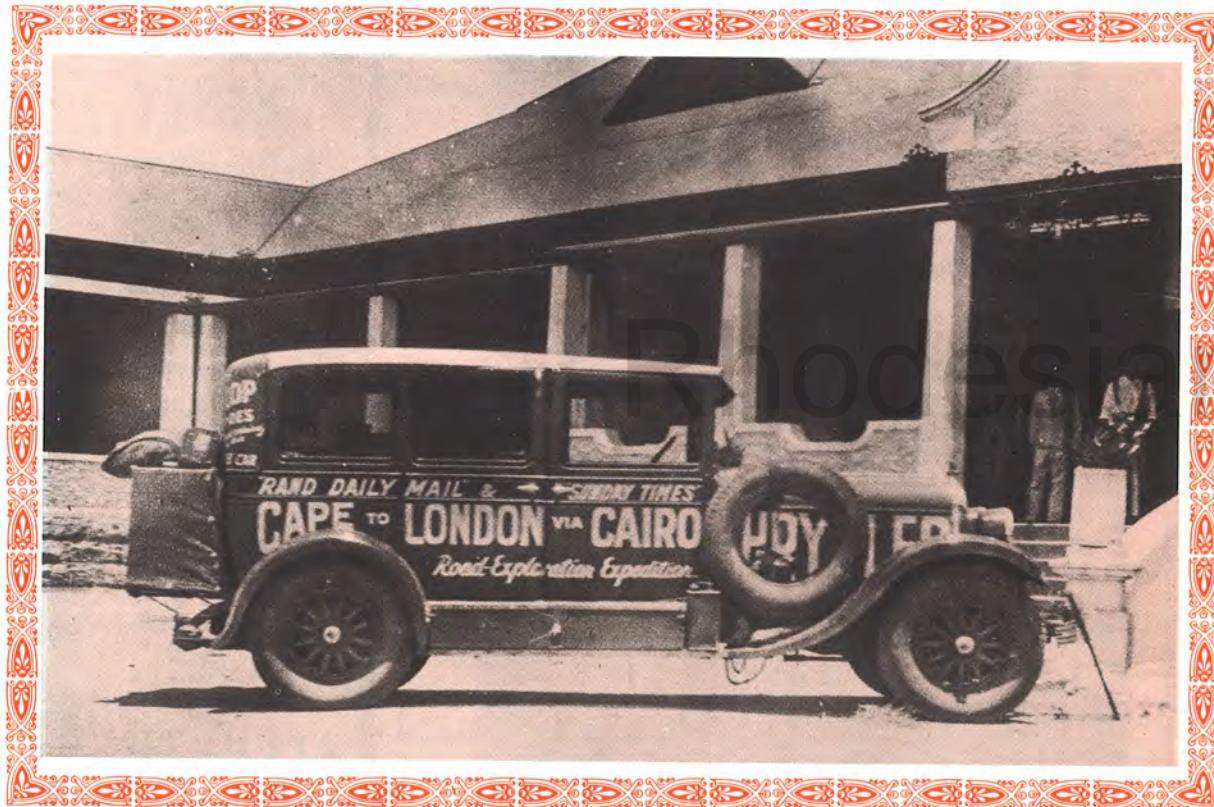

The above photograph shows a Chrysler 1928 Model — one of a number of vehicles involved in the Rand Daily Mail Cape to Cairo Expedition.

Inserted in the interests of Zimbabwe Rhodesian tourism by:

 **DUNLOP**

Something
Extra



No expense has been spared to create a lively, yet luxurious atmosphere at the Archipelago. The execution of the club's exciting decor, from its honeycomb mirrored ceiling to its luxurious seating, has been undertaken by local companies and contractors.

wall of glass which mutes the sound for diners. Dancers leaving the floor to dine pass through an automatic door, and then step over a bridge spanning a small stream which runs through part of the club. A feature waterfall adds a soft splashing background to the restaurant, the decor of which has traditional wood-beam ceilings and leather-backed chairs — a contrast to the modernity of the remainder of the club.

A full international a la carte menu is offered, comprising a wide choice of dishes. Representative prices are:

- Hors d'oeuvres — Seafood cocktail ZR\$3,50; smoked salmon ZR\$5,40; Archipelago paté ZR\$2,25; and caviar ZR\$12,50.
- Fish — Fillets of sole ZR\$9,35; trout ZR\$4,75; scampis ZR\$9,90.
- Poultry — Duckling with orange salad ZR\$8,60; poulet provencale ZR\$7,90
- Steaks — ZR\$4,25, and Chateaubriand (for 2) at ZR\$10,25.

The restaurant is open from 8 pm until





midnight, and after this time a snack menu is available for the latecomers.

The nightclub is a club in the true sense with a large membership, but visitors are admitted on payment of a ZR\$15 cover charge for couples (or ZR\$10 for a gentleman and ZR\$5 for a lady). The club is also open for luncheons and there is a lunchtime cabaret on Saturday. Cover charges are not applicable at lunchtime.

With Zimbabwe Rhodesia becoming more accessible to the world traveller again, the visitor accustomed to sophisticated nightlife will not be disappointed at the Archipelago. It is a nightspot which will soon establish its own international reputation.



The Archipelago's restaurant, which is separated from the dancing area by a wall of glass, provides a full a la carte menu. Guests passing from the dancing area cross a small bridge which spans a cool stream flowing through part of the nightclub. In contrast to the modern decor of the dancing and cabaret areas, the restaurant is in traditional English style.



WE DON'T SIMPLY DECORATE, WE CREATE A LIVING ENVIRONMENT



Springmaster the hallmark of quality

Flight of the Fish Eagle

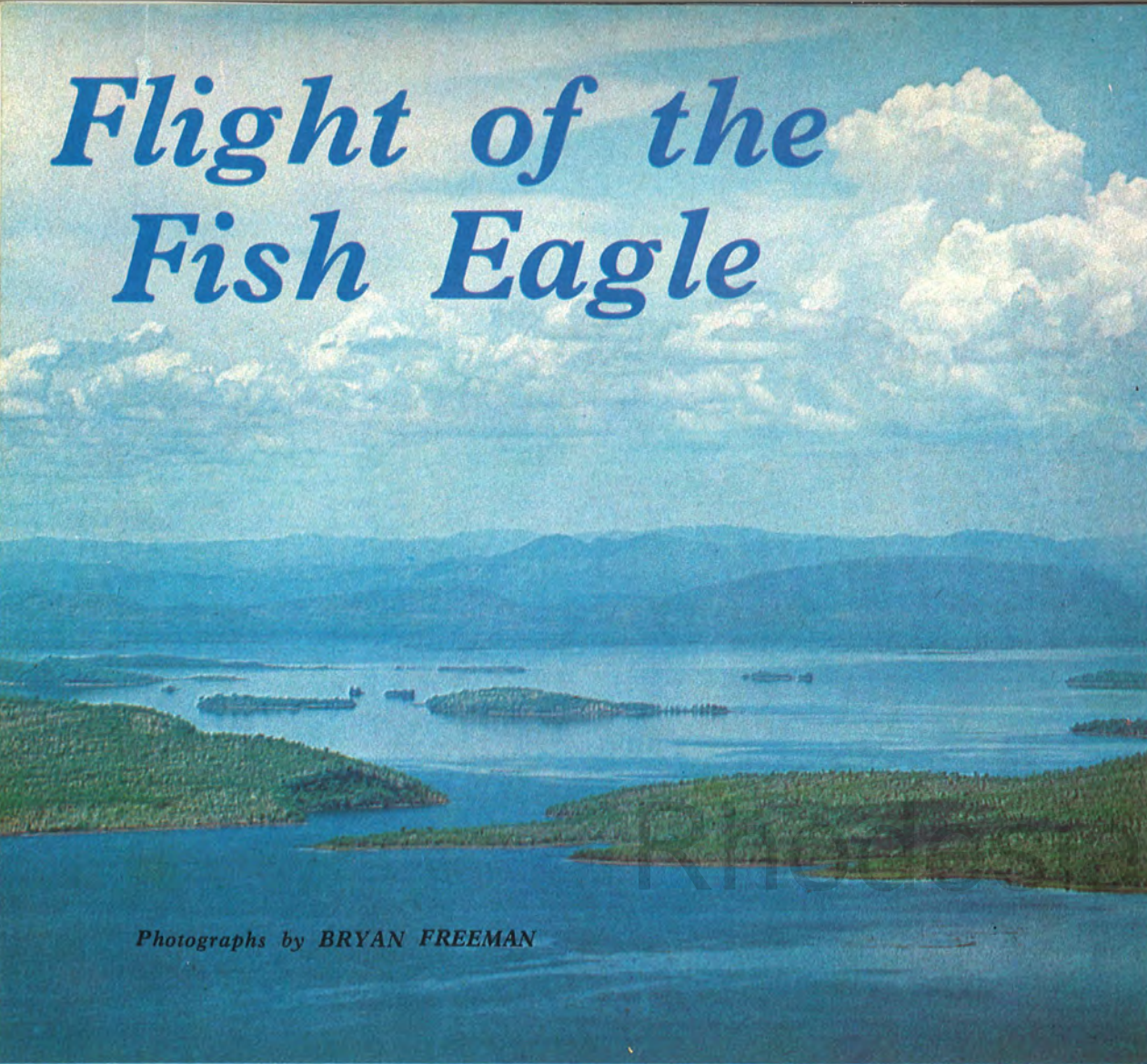

Photographs by BRYAN FREEMAN

Above: A fish-eagle's view of part of the Sibilobilo Lagoon, near Bumi Hills, where the peaks of drowned ranges of hills have been transformed into islands. Beyond are the mountains on the Zambian shore of Lake Kariba.

FOR anyone who has visited Lake Kariba, the harsh echoing cry of the soaring fish eagle must be one of their most enduring memories; and there can be few visitors who have not considered, momentarily, as they watched this handsome hunter wheeling high in the clear sky, what its view of the lake, mountains, and wild life must be.

They need wonder no longer, for Lake-Air, the Kariba-based float-plane charter company, has

introduced a 400-kilometre flight that not only takes the passenger the length of this 3 000-square-kilometre lake, but up the Zambezi River to the Victoria Falls. Appropriately, the service is called *The Flight of the Fish Eagle*.

It is a flight that must be one of the most exciting in Africa, encompassing as it does the lake, the mountainous shoreline with its wild life, the white waters of the Zambezi as it passes through the Batoka

Gorge, and the 1½-kilometre-wide Victoria Falls — all seen from the exciting vantage point provided by a light aircraft.

The flight in the float-plane is an adventure in itself. Passengers embark at a small jetty, the pilot starts the engine, and bucking slightly on the small waves the plane moves out on to the lake. The engine revolutions increase and the aircraft moves over the surface of the water faster and faster, with bow waves rising high from beneath its floats.

Suddenly, the plane escapes



Above: Part of a herd of several hundred buffalo near the Sengwa River mouth, photographed from the float plane. Game animals are attracted to the lush lakeshore grass, particularly during the dry season when inland water supplies dry up.

from the water into its true element and rises swiftly, the lakeside resorts shrinking rapidly in size far below. The enhancement of the view of the lake is quite sudden. On the surface of the water one's view of the lake extends around at one's own level, once airborne the vistas open all around — and below.

The initial course is set for Bumi Hills, with views to the south of the Matusadona Mountains and the Sanyati Gorge which cuts deep into their wooded heights. Islands, large and small, pass under the

Below: An exciting start to a memorable air safari, as the float plane takes off from Kariba.



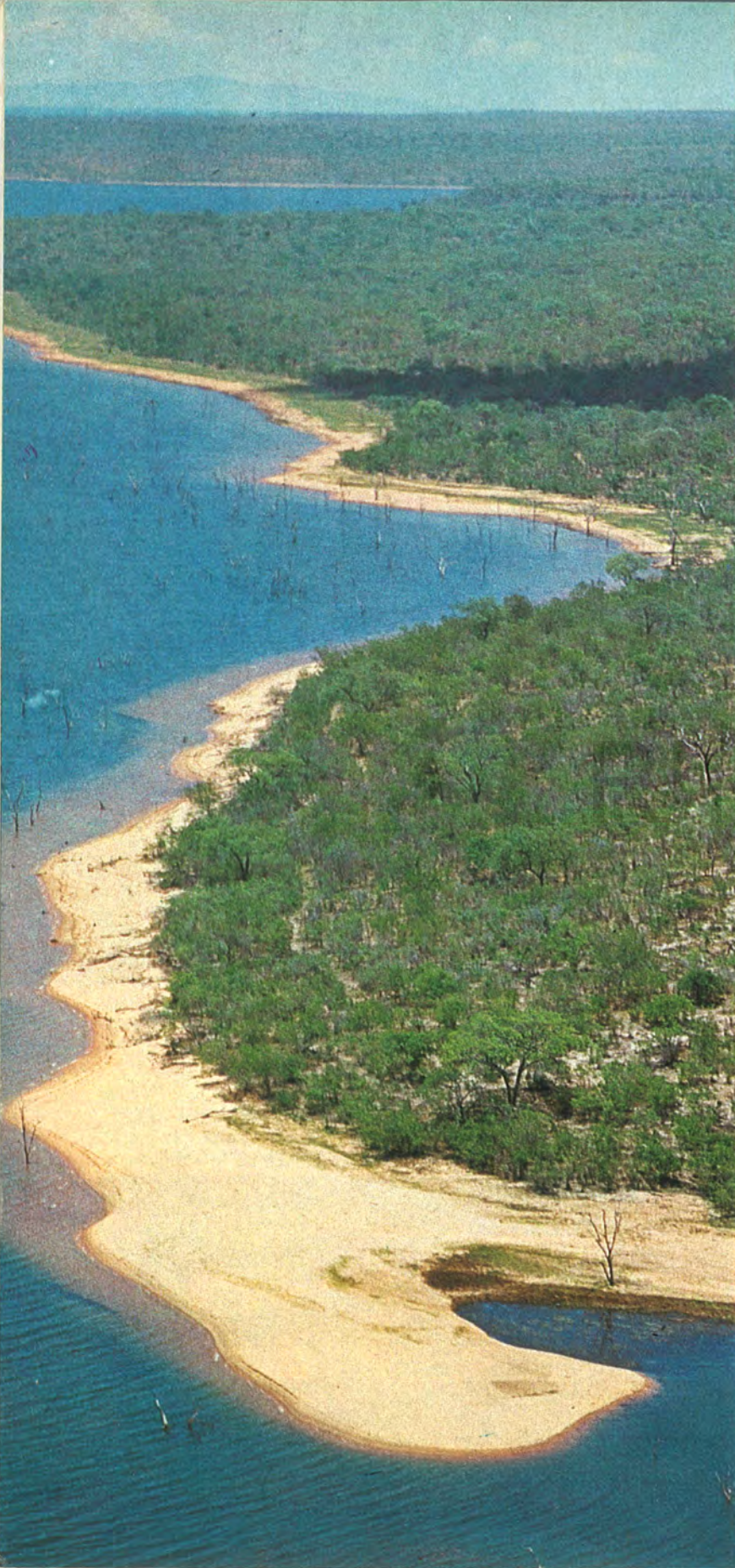

Left: Few human feet have disturbed the golden sand of this lakeshore beach near the Ruzi River mouth, although frequently game animals come to drink here and crocodiles often bask in the hot sun.

wing with their fringes of drowned trees. At this height shoals of fish may be clearly seen in the depths of the water, and the colours of the lake vary, according to the depth, from green to deep blue.

The wide lakeshore plain of the Matusadona National Park gives way to the broad inflow of the Ume River, where occasionally, as small as a toy, a fisherman's boat cuts a white wake in the blue waters. Bumi Hills Hotel perched on a hilltop is a prelude to one of the most dramatic outlooks in the whole lake, the island-studded Sibilobilo Lagoon where the tops of a former range of hills break the wide expanse of water.

The plane leaves the lagoon to the north and flies over part of the Omay Tribal Trust Land, rejoining the lake at the Sengwa Basin, a large bay stretching eastward from the Sengwa River. It is seldom that elephant, buffalo or other animals are not seen here, and by circling overhead, the opportunity for rare photography is provided.

Skirting the shoreline the

Opposite page, top: This herd of elephant was photographed as it emerged from the water, having swum to the shore from a nearby island. The rich lakeshore grazing, particularly of the *panicum ripens* grass along the waterline, which attracts them may be clearly seen.

Opposite page, below: Disturbed by the sound of the aircraft overhead, this elephant raises his trunk and trumpets in protest.

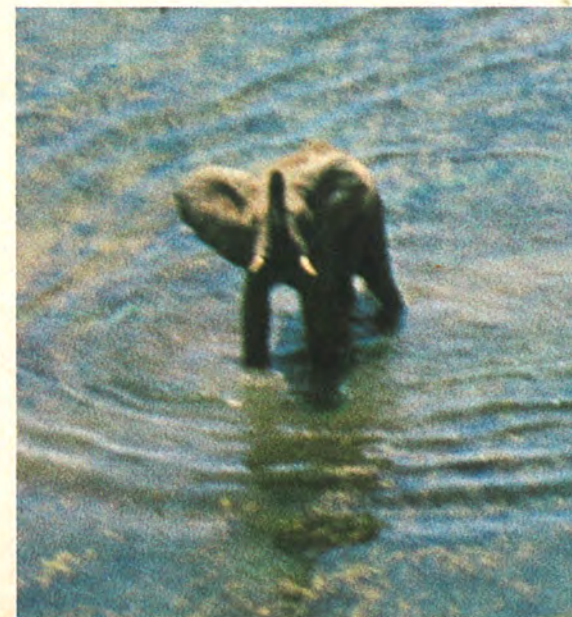

Lake-Air's Flight of the Fish Eagle operates as—
 ● **A DAY TRIP**, leaving Kariba at 6.45 a.m. and arriving at Victoria Falls at 9 a.m. Transport is available from the landing site to an hotel for morning tea, then there is a walk to the Victoria Falls returning to the hotel for a leisurely lunch. Takeoff is at 2 p.m., landing at Kariba at 4.30 p.m.
 ● **AN OVERNIGHT TRIP**, leaving Kariba at 10 a.m. and arriving at Victoria Falls at 12 noon. Lunch is taken at an hotel followed by an afternoon visit to the Falls. The evening is at leisure for passengers to enjoy dancing and a visit to the casino. Takeoff next day is at 8 a.m., landing at Kariba at 10.30 a.m.
 The cost for the aircraft is ZR\$350. It can carry, in addition to the pilot, two adults and three children, or four adults. The cost does not include transfers from the landing site to the hotel (approx. ZR\$1 per person), teas, meals or overnight accommodation. If an overnight stop is made, the cost of the pilot's accommodation and meals are added to the ZR\$350 charter charge.
 Bookings must be made at least 48 hours in advance, and flights are not available on Tuesday.

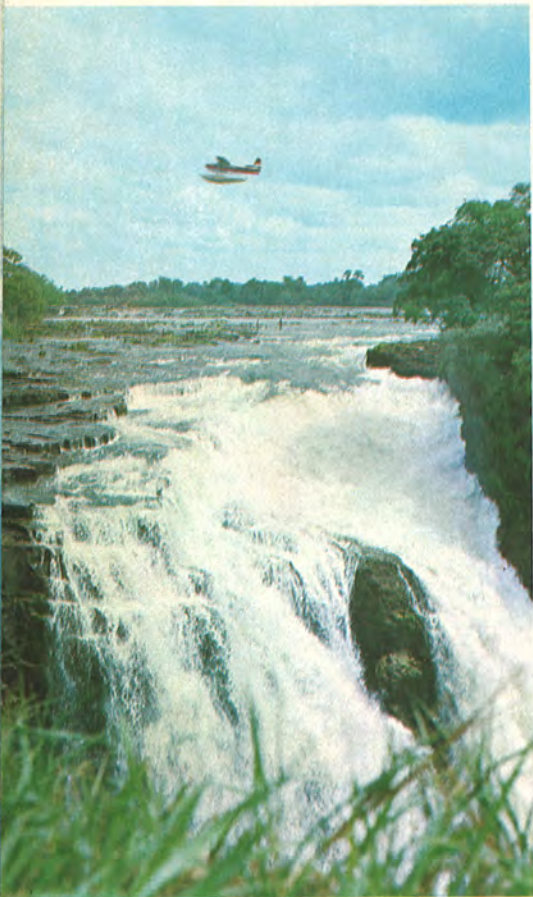

aircraft passes over the Chete Safari Area, with the long inlet of the Ruziruhuru River cutting deep in from the lake. This is another game-rich area, particularly on Ruzi Island near the river's mouth. A few kilometres west of the river is the finest beach on the lake, its

Game-viewing along this shore is always worthwhile, and the pilot is prepared to make one landing on the lake during the trip to view animals at close quarters.

The lake begins to narrow as Binga is approached and near Mlibizi the Sebungwe Narrows,



Left, below: As the Victoria Falls is approached, the Zambezi River is constricted into the zig-zag gorges which are evidence of former fall-lines. The gorges, which are at least 100 metres deep, are rarely seen by visitors on scheduled airline services to the Victoria Falls. **Left, above:** Before landing at Victoria Falls several circuits are made by the pilot of the float plane. Here the aircraft swoops low over the crest of the Devil's Cataract at the western end of the Falls. **Above:** The float plane lands on the Zambezi River near the jetties from which tourist launch trips operate.



golden sands completely deserted save for the animals that come to drink and the occasional dark crocodile basking in the sun.

The plane follows the lakeshore, passing low over Chete Gorge, where formerly the Zambezi River ran through a narrow cleft. This is now a channel, between the mainland and Chete Island, through which the international boundary with Zambia passes.

another former narrow passage of the river, is passed.

Quite suddenly, after 250 kilometres, the lake ends, and beneath is the Devil's Gorge, where the Zambezi River winds past the resorts of Msuna and Deka.

The aircraft leaves the river for about 60 kilometres, passing over the Wankie Tribal Trust Land, rejoining it at the Chimamba Rapids. The river has cut itself deep into the flat

Right: There could be no more fitting climax to the Flight of the Fish Eagle air safari from Kariba than the Victoria Falls. The aircraft circles the 1 700-metre-wide fall-line where the Zambezi River plunges into a vertical chasm which varies from 70 to 180 metres deep. This enables such memorable pictures as this to be obtained by passengers.

surrounding country here, and it swirls and tumbles in its narrow bed.

Soon the plumes of spray rising over the Victoria Falls are seen on the horizon, and the zigzag gorges of former fall-lines pass beneath, before the great Falls themselves and the island-studded river upstream come into view.

The aircraft circles over the Victoria Falls, allowing the passengers to photograph the Zambezi River plunging into a 1½-kilometre-wide 100-metre-deep chasm beneath them.

Two hours after takeoff at Kariba, the aircraft touches down on the river five kilometres above the Falls. It lands on a long, straight reach that has carried float planes in the past, for the flying boats operated by BOAC from Britain to South Africa in the late 1940s landed here on one of their stages.

For the passengers, the enjoyment is not over, for the pilot personally conducts them on a tour of the Falls and Rain Forest, and if the party is staying overnight, there are the attractions of outdoor dancing, a late dinner and a visit to the casino.

If all this were not enough to remain as one of any holiday-maker's indelible memories — there is the flight back to Kariba, when the unforgettable aerial panoramas of the Victoria Falls and the lake unfold once again. ■

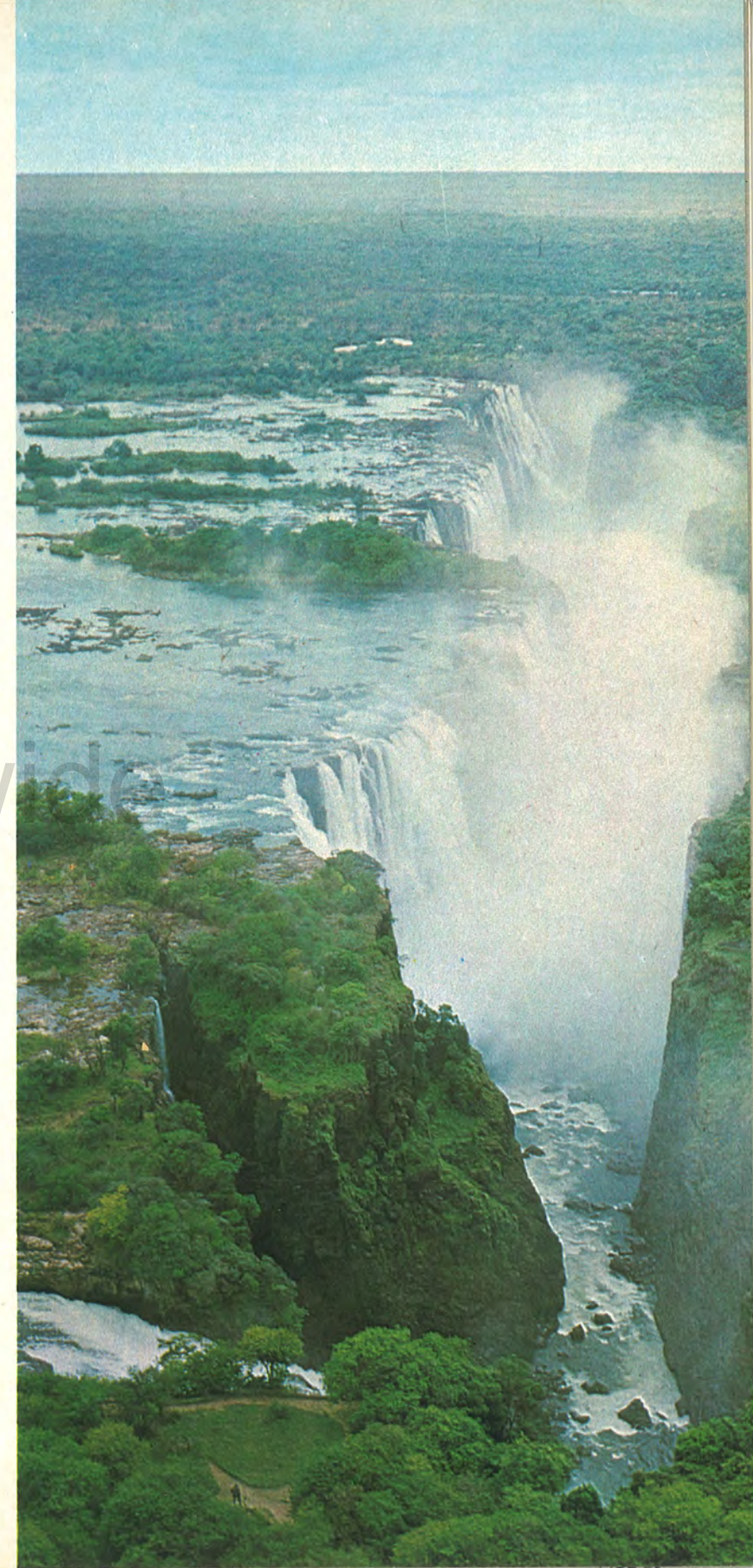



NATIONAL BREWERIES Corner of African Literature

The 20th Century has witnessed a flowering of African literature in Zimbabwe Rhodesia, and there now exists a wealth of novels, plays and poems written in the two main languages: Shona and Ndebele. National Breweries trace the growth of African literature in this series of advertisements.

Ndebele Literature. Ndabezinhle Sigogo

Ndabezinhle S. Sigogo was born at Filabusi on June 2, 1932. A married man, Sigogo was self educated to General Certificate of Education. Sigogo, who is presently employed by the Literature Bureau, started writing in 1957, and has four books published — three novels and one play. He was written many poems, some appearing in four Ndebele anthologies. English translations appeared in some Rhodesian and overseas periodicals. A Hebrew translation was published in Israel. Before joining the Literature Bureau, Sigogo won four first prizes and one third prize in the Ndebele section of the Bureau's literary competitions. In 1976 he won the Book Centre Literary Award.

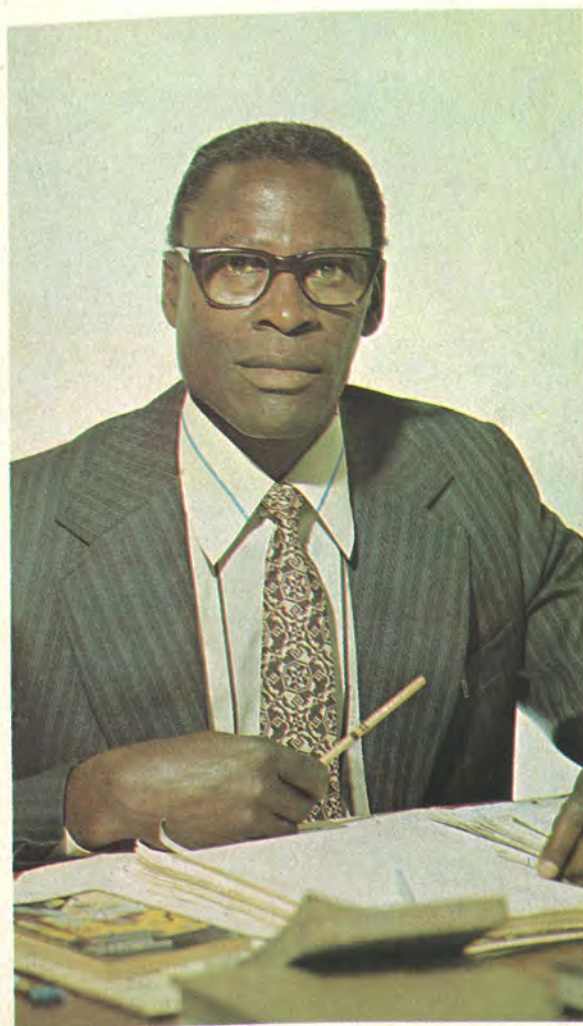

GUDLINDLU MNTANAMI (STEAL SOFTLY AROUND THE HUT) A SYNOPSIS:

Gudlindlu survives a witchcraft onslaught on his family by Mithiyabo, who is revenging himself for the death of his daughter. She had died during labour while staying with her lover, a member of the Gudlindlu family, without Mithiyabo's consent. The dispute is temporarily solved when the chief succumbs to Mithiyabo's demands of 30 head of cattle and a young woman in compensation for the loss of his daughter. A new wrangle develops in which Mithiyabo is facing weighty evidence alleging that the missing Gudlindlu has been murdered by him. Mithiyabo fails to defend himself. The chief banishes him from his province.

Years later, Gudlindlu reappears, a trained teacher from South Africa.

SELECTED PASSAGE:

Kwabuya kwathula kwathi zwi sekusukuma yona induna ngokwayo. Isimi, wawungathi lixoxo limiswe ngenyawo zangemuva, ngesisu esasingaka — sila — kungathi ngowesifazana ezithwele. "Mithiyabo! Inhliziyo yakho igcwele ubuthakathi obubi!" Yake yabuya yathi zwi isimkhangele. Kuthe umlomo usuvuleka njalo kwaphuma elathi, "Kuyini lokhu okwenzayo Mithiyabo? Yini leyo ofuna ukuyenza ngegama lami ndunga ukuthula kwelizwe lami leli, ungibhixa ngamanyala nsuku zonke?" Yabuya yathula okwesikhathi eside isibeke amehlo ayo phezu kuka/Mithiyabo. Zwi njalo ilokhu imhlambaza ngamehlo, umlomo usudikiza kungathi ngowenja elolaka. Kwabuya kwethuka uwonke isisithi, "Mithiyabo, ulecala elikhulu kakhulu! Ufane ukufa lokufa!"

ENGLISH TRANSLATION:

There was complete silence as the chief stood. When standing, he was like a frog on its hind legs — his stomach projecting like that of a pregnant woman. He said, "Mithiyabo! Your heart is full of wicked witchcraft".

He looked at him silently. Then he asked, "What is this you are doing Mithiyabo? What are you doing with my name — disturbing peace in my country, every day besmearing me with this filth!" He stared at Mithiyabo rebuking him with his eyes; his mouth quivering like that of a ferocious dog. The scene became still when he said, "Mithiyabo! You are guilty of a serious crime! You shall die — real death!"



The Bulawayo page

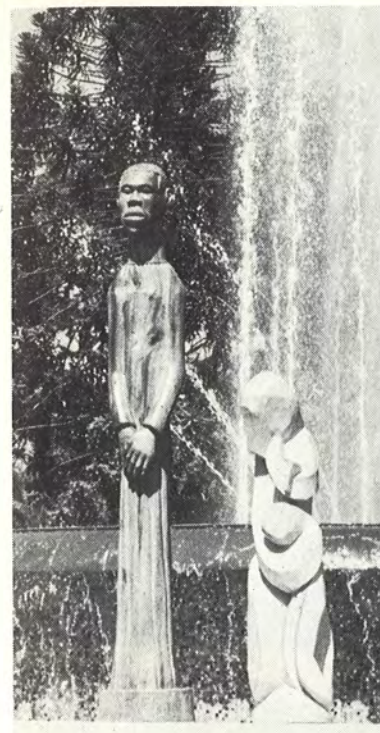

FAMILY GROUP

Bulawayo's 75th Anniversary Fountain is an unusual setting for two pieces of sculpture from the Mzilikazi Art and Craft Centre in the city. Both places are popular tourist attractions, and visitors of all ages will enjoy them.

More information, maps and brochures free from Bulawayo Publicity Association, City Hall Buildings, Fife Street, Bulawayo. P.O. Box 861. Telephone 60867.

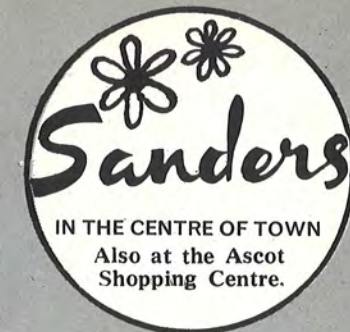

RIVOLI GIFT & CURIO CENTRE

Gameskins, Copper & Jewellery
OLD MUTUAL CENTRE, ABERCORN ST. TELEPHONE 61500



Visit the JAIROS JIRI Craft Shop

FOR THE WIDEST RANGE OF CURIOS IN BULAWAYO
GREY ST. (BEHIND CITY HALL)

Bulawayo's leading jewellers

T. FORBES & SONS (PVT) LTD

Abercorn Street, Telephone: 70953/4

FAZAK GIFT CENTRE

Largest selection of copper curios & fancy goods

TEL. 61108
GIFFORD HOUSE MAIN ST. (opp. Main P.O.)

VICTORIA CAR HIRE

... for the lowest car-hire costs in Bulawayo.



P.O. Box 1894, Bulawayo.

Telephone: 61306.

Corner Grey St./10th Ave.

NEXT-DOOR TO THE SOUTHERN SUN HOTEL

PEKING CHINESE RESTAURANT

A friendly welcome from your host Tony Lee awaits you as you enter into an unbelievable Far-Eastern atmosphere.

北京酒家

Finest Chinese cuisine. Impeccable service. Wines for all occasions.

Fully Licensed

TREGER HOUSE, ABERCORN ST. BULAWAYO- Telephones 60646 and 66935

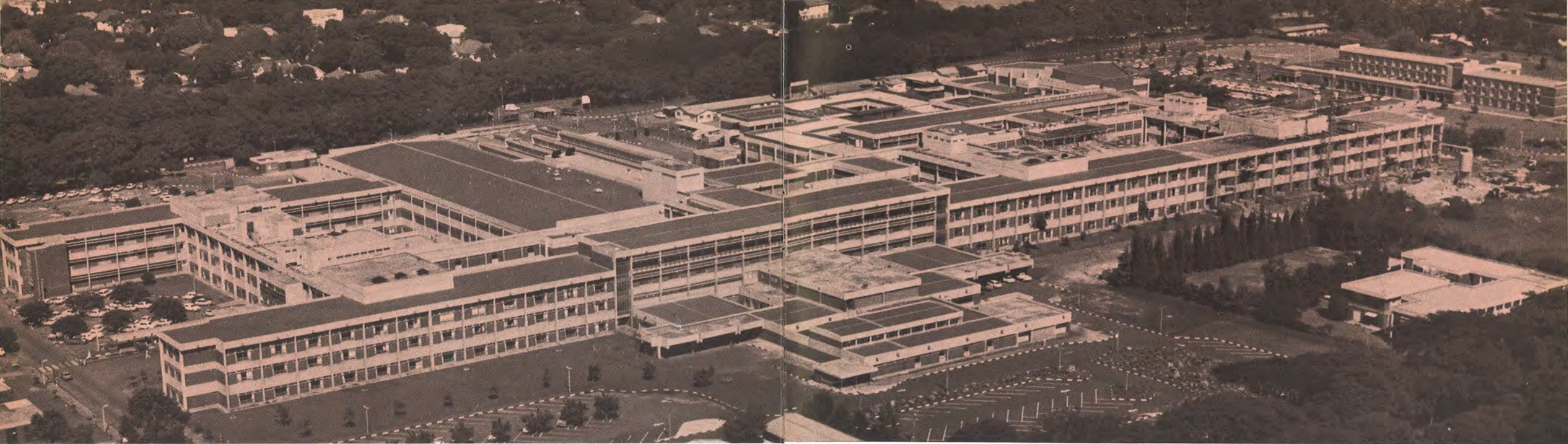

The Andrew Fleming complex is a functional building designed to provide all the facilities of a modern hospital within a strict cost budget. Nothing essential has been neglected, and nothing superfluous is included. Four of the hospital's five phases have been completed and the work in progress on phase five can be seen at the northern end of the building (right). The hospital has been named after Dr Andrew Fleming, who was Southern Rhodesia's medical director from 1897 to 1930.

Below: The farsightedness of early town-planners is evident in this view of the 32-hectare hospital reserve, looking south towards the city centre. It has permitted the grouping, within close proximity to the centre of Salisbury, of a comprehensive range of medical facilities. Together with its residences for medical and nursing staff, the reserve represents an almost self-contained community.



Superb medical facilities at new hospital

ZIMBABWE RHODESIA'S health services have always been ranked as amongst the most advanced in Africa — and certainly far ahead of those of the vast majority of what have come to be called the "developing nations."

The recent commissioning of phase four of the vast Andrew Fleming Hospital complex in Salisbury not only enhances this reputation, but brings medical care to a standard enjoyed by only the most developed countries.

The 860-bed hospital is remarkable in a number of ways, in addition to the modernity of its facilities. It is the largest single Government building contract ever undertaken in the

country. The design and specifications — based on the British "Best Buy" hospital — were prepared by local architects, engineers and quantity surveyors and, after eight years of construction by local contractors, the programme is only five weeks behind schedule.

Most remarkable of all is the completion of four of the hospital's five phases when the country was beset with sanctions and fighting a war.

While medical equipment itself was not the subject of sanctions, the overall foreign exchange position due to trade restrictions and defence requirements placed a severe strain on resources. It is

a tribute to the Government during these years that the project continued to receive full support during even the most trying times.

The hospital is situated on what is known as the "hospital reserve" — 32 hectares of land near the city centre set aside for the purpose by early, but far-sighted planners. The first hospital, the Central, was built there in 1914. This was Salisbury's only hospital until the Princess Margaret Hospital was built in 1954, followed by the Lady Chancellor Maternity Hospital in 1955.

These three hospitals still function, but in the early 1960s it became obvious that they could not cope with

MAIN CONTRACTORS TO THE ANDREW FLEMING HOSPITAL



EXPERIENCED
IN ALL ASPECTS
OF CONSTRUCTION

HEAD OFFICE — Harmel Works, Arcturus Road.
P.O. Box 3873, Salisbury. Telephone 48124.
BRANCHES IN BULAWAYO & GWELO

the future needs of the city. A teaching hospital for the growing medical faculty at the University of Zimbabwe Rhodesia was also becoming necessary.

The planning conferences which sought to reconcile the calls for facilities with the finance available are now part of the nation's history, but they emerged with a sound common-sense approach which time has vindicated.

The hospital was to be built not as a high-rise building as originally envisaged, but with a maximum of four floors and in five distinct phases. This not only reduced building costs, but more important, enabled each phase to be put into use as it was completed.

The detailed planning to establish priorities and dovetail these into a nine-year building programme can be appreciated by even the layman.

Design work commenced in 1969, and building work on phase one of the Andrew Fleming Hospital began in 1972 — itself a major achievement by world standards. Before this the provision of staff for the new hospital

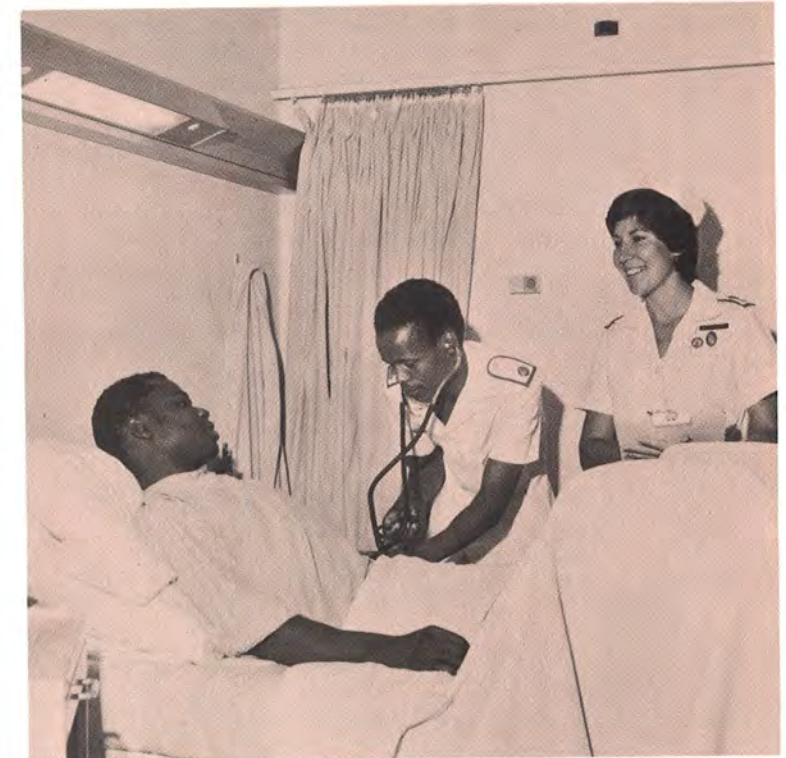

Above: Architects and planners can provide a building with sophisticated and modern facilities, but it is the personal attention and sympathetic medical and nursing care that creates a hospital. The standard of nursing has always been high in Zimbabwe Rhodesia and this, combined with the understandable pride of the staff in the new Andrew Fleming Hospital, has created a happy atmosphere for the patient.

Below: From the nurses' station in a typical ward the nurse on duty is in contact with each patient. Wards are divided into six four-bedded bays each with its own toilet and bathroom, and six single rooms.



Climate control at the Fleming

Installation was just the start of the job for Bestobell's Contracting Division

Air conditioning is only as good as its after-installation service. Which is why Bestobell has been chosen for so many large-scale projects like the Andrew Fleming hospital. The nice thing is, we're not too big to think your job's too small. So for homes and hotels, offices and apartments, factories and warehouses, contact Bestobell Contracting Division for perpetual climate control.

If you mind the weather it's time we got together.

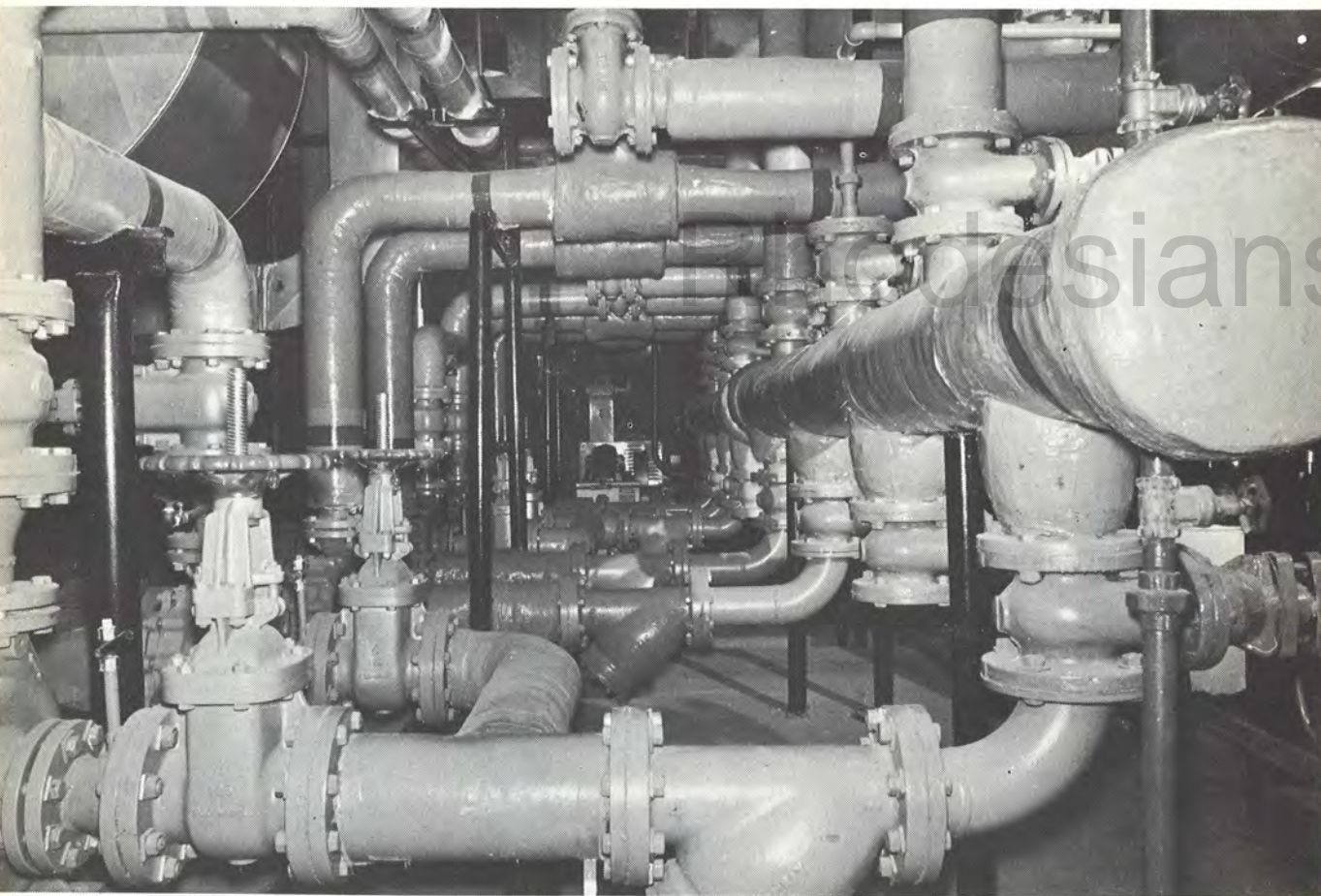

Bestobell (Rhodesia) Limited
AIR CONDITIONING AND MECHANICAL SERVICES
P.O. Box 2877, Phone 761551, Salisbury.
P.O. Box 8248, Phone 69481, Bulawayo.



Above: Eleven of the hospital's eventual fifteen operating theatres are now in operation, provided with the very latest facilities and equipment. One of the most advanced theatres is that used for bone surgery. In this picture, specially staged for *Africa Calls*, nurses are seen preparing the theatre. To provide the high degree of sterile conditions required for this type of surgery, the central area of the theatre is contained within removable clear plastic partitions. Specially filtered air enters this enclosure from the ceiling, passing out through spaces at the bottom of the partitions. This ensures that, even from the sterile conditions within the general theatre, there is little danger of infection. As can be seen, within the central area, nurses and surgeons are completely enveloped in sterile gowns and wear special helmets which provide them with individual air supplies and microphones for contact between members of the surgery team. When an operation is in progress only the theatre nurses and surgeons are within the central enclosure. The anaesthetist sits just outside the plastic wall and tends to the patient through a small hatch. This type of laminar-flow operating theatre, as it is called, is a facility found in only the most modern hospitals.

Below (left): The purchase of expensive and specialised medical equipment has added considerably to the cost of the new hospital. This area is one of two rooms in the accident and emergency X-ray department, showing a diagnostic set with image intensifier and television screen.

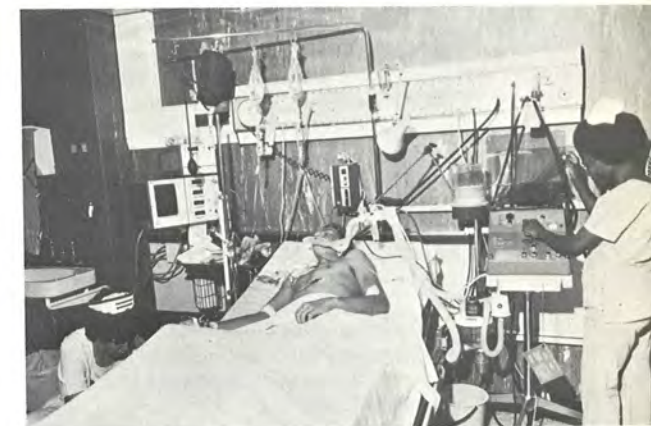

Above: Typical of the advanced care available to patients is the hospital's intensive care unit, which provides facilities for patients in extremely serious or critical condition. This is a high-stress area for nursing staff and, understandably, there is a world-wide shortage of nurses who specialise in this field.

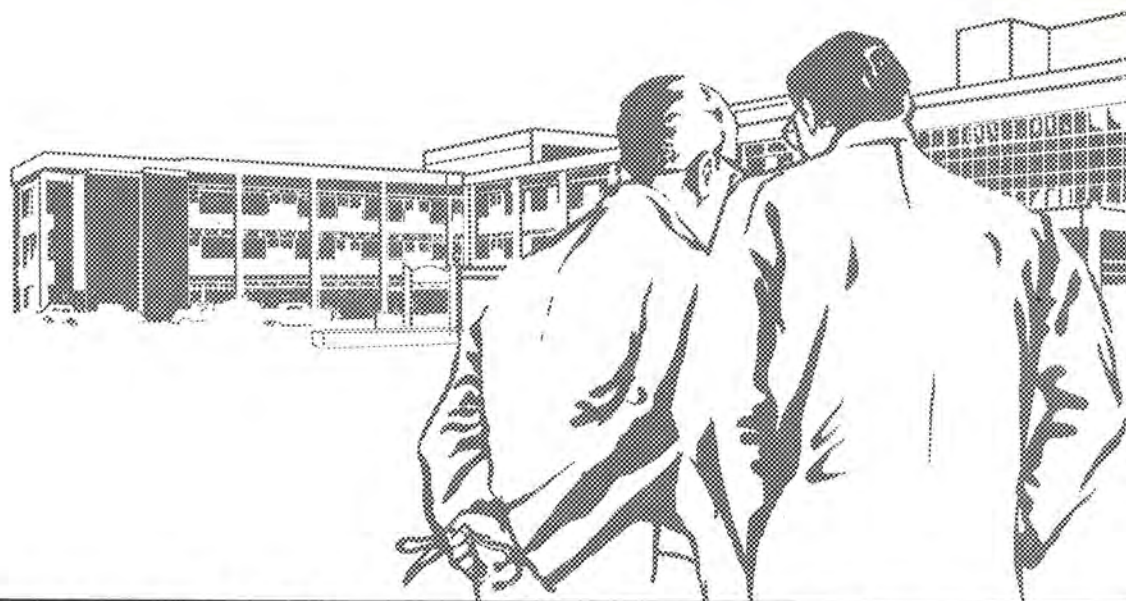

they didn't need a second opinion

When the specifications for the flooring at the new Andrew Fleming Hospital were made known, it was obvious . . .

a specialist must be called in

In the new Andrew Fleming Hospital there are 60 700 sq metres of Marley Fullflex Heavy Duty Vinyl Sheet flooring bonded to 55 600 lin metres of Marley Hospital PVC Skirting, in turn bonded to 42 600 sq metres Marley Vinyl Wall Cladding. The result is a continuous wall and floor covering requiring in excess of 150 000 lin metres of Marley Vinyl Seam welding to give a hygienic finish with no dirt hazards and requiring little maintenance. Also supplied and fitted on this contract were 18 700 lin metres of Marley Feature Strip, 1 950 sq metres Tufted Carpeting, 540 sq metres Marley Tuftread Flooring, 250 sq metres Marley Anti-Static Flooring, 550 sq metres Teak Woodblocks and 660 lin metres Marley Rail.



THE FLOORING SPECIALISTS
Contact them direct

SALISBURY 700936. BULAWAYO 62689. UMTALI 60588.

eric edwoods 4413

had been considered and a new enlarged School of Nursing with matrons' and nurses' accommodation completed by 1972. The first increased intake of nurses graduated as phase one of the hospital was completed.

The need for medical facilities required that phase one should be a basic hospital in itself. This was achieved by including the Accident and Emergency section with its two casualty operating theatres and resuscitation unit in this phase. These theatre facilities were also used for general purposes until more specialised units became available in later phases.

Also in phase one were 10 wards each with 30 beds. These were arranged in 4-bed units, each with its own bathroom and toilet. In every 30-bed ward there is a nurses' station in communication with each patient.

A staff sickbay, day surgery ward for minor operations, junior medical officers' accommodation and telephone exchange completed the phase. This was opened in May, 1974, only two weeks over schedule.

Phase two embodied the service core of the hospital with main and theatre plant rooms, X-ray complex, five of the hospital's eventual 15 operating theatres, kitchens, medical stores, pharmacy, medical workshops,



Above: The hospital operates its own central sterile supply department and theatre sterile supply unit. Here, items as varied as rubber gloves, surgical instruments, bandages and theatre clothing are sterilised and specially packed for use in the hospital's many departments. For the sterilisation of equipment which would be damaged by the high temperatures in the department's four steam sterilisers, this advanced ethylene oxide unit is used.



Seven fully qualified pharmacists, and four pharmacy post-graduate students are employed in the hospital's pharmacy, dispensing drugs and medicines for the patients. This department also supplies the hospital with sterile deionised water.

mortuary and staff dining-room. This was completed at the end of 1975.

Phase three saw the first 180 beds in the teaching wing of the hospital and the incorporation of the Godfrey Huggins School of Medicine — as the medical faculty of the University of Rhodesia has been named. The school, which at present has 250 students, has earned for itself a high reputation for the standard of teaching it provides. The new facilities at the hospital, which will eventually include 360 beds in teaching wards, will further enhance its international status as a respected medical school.

The school's facilities in phase three included classrooms, laboratories, a large lecture theatre with advanced visual aids, a library, common room, administrative offices and living accommodation for 80 students completing their clinical years of study. Pre-clinical study continues on the campus at the University.

This phase also included four additional operating theatres, an



A member of the
Nedlaw Group
of Companies

SALTRAMA PLASTEX (Pvt.) Ltd.

FOR ALL TECHNICAL
FILM AND PACKAGING
REQUIREMENTS

TELEPHONE 708181, 760965. TELEX 4226 RH.
110 LYTTON ROAD, P.O. BOX 693, SALISBURY.

RADAR METAL INDUSTRIES BULAWAYO (PVT.) LTD.



Suppliers to the
ANDREW FLEMING COMPLEX of
Pressed Metal Doorframes and
Partition Windows.

P.O. Box ST203, Southerton, Salisbury. Telephone 67422
P.O. Box 1008, Bulawayo. Telephone 75911

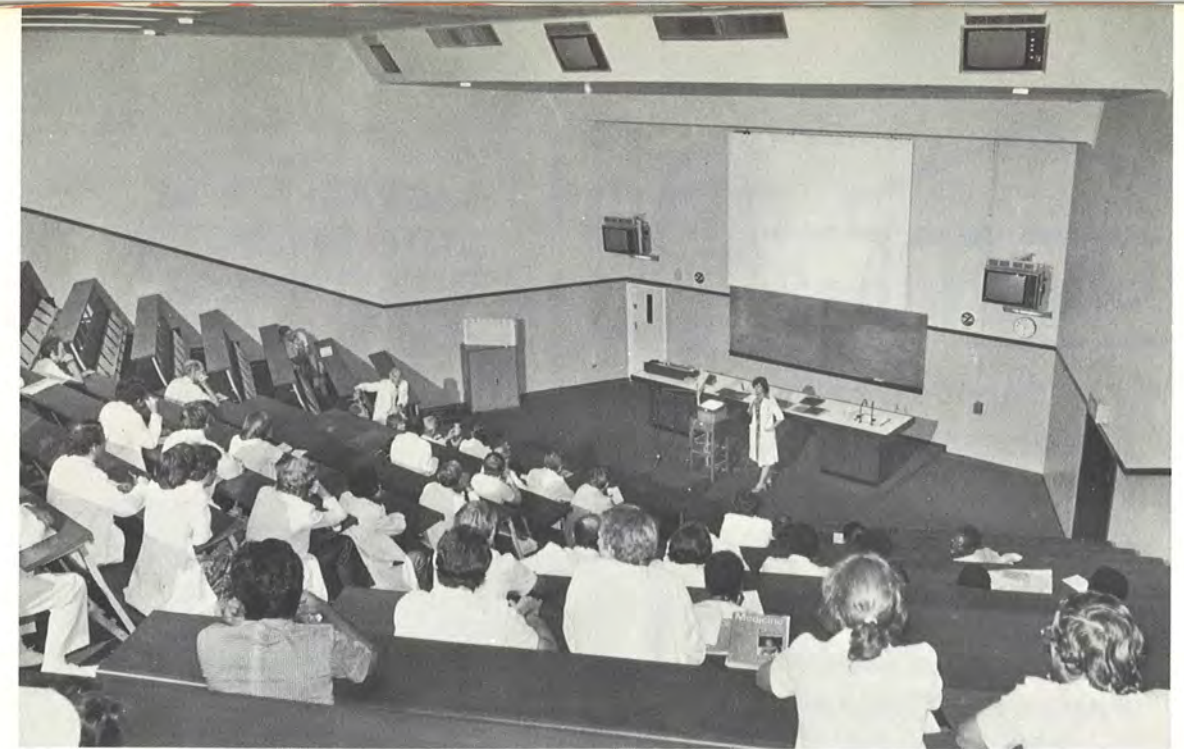

This 300 seat lecture theatre is part of the Godfrey Huggins School of Medicine at the Andrew Fleming Hospital. This theatre, with its full range of audio-visual aids — such as film and slide projection and closed-circuit colour television with sets built into the ceiling — is indicative of the high standard of facilities enjoyed by the medical students.

Below: Medical students are seen here on a teaching ward round with the Professor of Medicine. When the hospital is completed there will be 360 beds in teaching wards. Patients will be free to elect whether they are treated in the teaching wards or in the public wards of the hospital.



Above: The library facilities at the school of medicine can only be described as superb. Here is part of the publications section at the library where medical journals from all over the world, dealing in many specialised medical subjects, are available for the use of students.

ubm united builders merchants Ltd.

**Suppliers to the
ANDREW FLEMING
HOSPITAL**

**OF PLUMBING MATERIALS,
SANITARYWARE, TILES
AND IRONMONGERY**

Also leading suppliers of:

● HARDWARE ● TOOLS ● PAINTS ●
ALL BUILDING MATERIALS

united builders merchants Ltd

Salisbury: Tel. 706611, P.O. Box 81.
Bulawayo: Tel. 70353, P.O. Box 199.
Que Que: Tel. 2373, P.O. Box 637.

SUPPLIERS OF ALL
EXTRUDED SECTIONS
TO THE

ANDREW FLEMING COMPLEX

almin

**aluminium industries
limited**

☆

P.O. BOX ST 394, SOUTHERTON
SALISBURY. TELEPHONE 64511



100 nurses will graduate this year from the School of Nursing associated with the Andrew Fleming Hospital. The school was enlarged in preparation for the construction of the hospital, and the first nurses graduated in time for the opening of phase one. Here a group of trainee nurses receive instruction in mouth-to-mouth resuscitation.

Baldwins
Steel (Pvt.) Ltd.

Suppliers of
GALVANISED
FLUTED ROOFING SHEETS
& STAINLESS STEEL MATERIAL
to the main & subcontractors
FOR ALL PHASES OF THE
ANDREW FLEMING COMPLEX

**Auckland Road, Southerton.
P.O. Box ST 96, Southerton, Salisbury
Telephone 63761**

ONE OF THE TEAM WHICH
BUILT THE

ANDREW FLEMING COMPLEX

**GARDINI
&
SONS**
PVT.
LTD.

**Builders and
Civil Engineers**

LORNA HOUSE, COOLEEN ROAD
ARDBENNIE. P.O. BOX 416,
SALISBURY. TELEPHONE 65447

PAINTERS AND DECORATORS
TO THE
ANDREW FLEMING
HOSPITAL

**HENRY
SCHULTZ**
(PVT.) LTD.
Incorporating TEUNON BROS

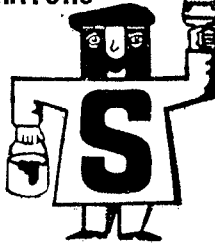

General & specialised painting & decorating
Industrial painting — epoxy and
polyurethane finishes
Hardwall finish ideal for stairways,
bathrooms and public areas — SUTIFLEX
Roof painting

James Martin Road, Lochinvar, P.O. Box ST90
Southerton Telephone 62727/8/9

patients suffering from burns, heart disease and kidney complaints who need highly specialised attention during critical periods.

Phase five, due for completion in mid-1981, will add a further 180 beds to the teaching wards, a day-surgery for the medical school, additional laboratories, nightstaff quarters and four operating theatres.

Already the Andrew Fleming Hospital can accommodate 530 patients, when it is completed 860 beds will be in use. To support this requires 130 medical, 1 400 nursing and para-medical, and 1 200 non-medical staff. The hospital, in fact, is a small town operating 24 hours a day.

Due to its restrictions to four floors, the hospital covers a considerable area of ground, and to allow movement of personnel, supplies and meals the design incorporates a street system which extends from the nurses' entrance on the south to the medical students' entrance on the north of the

AIR-CON
(PVT.) LTD.

Suppliers of
Coldroom Equipment
to the
**ANDREW FLEMING
COMPLEX**

**12 TELFORD ROAD,
GRANITESIDE, SALISBURY**
P.O. Box 3584, Sby. Tel. 761081

The Salisbury Page



HISTORICAL TREASURES

No visitor to Salisbury, if he wishes a still-vibrant past to add interest and 'background' to his travels, should omit from his itinerary a call at the National Archives of Zimbabwe Rhodesia, within 10 minutes' drive from the centre of the city.

This is no dusty dumping place for forgotten newspaper files and documents for researchers to burrow through; it is a treasure house of priceless maps, sketches, pictures, historical books, diaries and documents drawn and written by the men and women who endured dangers and hardships to open up the interior of Central Africa.

Some of these treasures may be seen in the Beit Trust Gallery (a gem of a room, gracefully built on two levels), including a collection of the paintings of Thomas Baines, Africa's explorer-artist.

The Baines collection embraces the famous paintings of the Victoria Falls that gave the outside world the first revelation of the beauty and majesty of what is today Africa's greatest tourist attraction. The paintings have been brilliantly restored, their colours glowing as freshly as when Baines first applied them.

In the gallery, the country's history comes to life in such relics as the Union Jack raised by the Pioneer Column in Salisbury on September 13, 1890; one of David Livingstone's original diaries; Selous' elephant gun and some of his letters; an album of drawings by Lord Baden-Powell; and sets of coins, bank notes and stamps from earlier days.

For illustrated colour brochure and full tourist and immigration information write to:

SALISBURY PUBLICITY ASSOCIATION
P.O. Box 1483, Salisbury, Zimbabwe Rhodesia.



The Mecca for Book-lovers



ALSO THE FIRST IN
ZIMBABWE RHODESIA
FOR COPPERWARE
& STATIONERY

KINGSTONS

STANLEY AVE & PARKADE



With branches also, in:
Bulawayo Gwelo
Umtali Que Que
Marandellas

Wine and Dine

in casual elegance
at the

Hunting Lodge

The Chase,
Mt Pleasant Shopping Centre
Tel.: 35971



building. Along this 330-metre-long system small electric trucks draw "trains" of trollies to each section of the hospital.

The Andrew Fleming Hospital is, in all senses of the phrase, a complete hospital. It provides facilities for the sophisticated application of every branch of medicine, supported by a nursing school and a medical school. Visiting doctors and specialists from abroad who have visited the Andrew Fleming Hospital have been enthusiastic in their praise for its concept and eventual realisation. Most have expressed the wish that they could enjoy facilities of such a high standard at their own hospitals.

To have built such a major medical complex at an estimated eventual cost of ZR\$35 million would have been an achievement at any time in the country's history — to have done so during the recent turbulent years is nothing short of a minor miracle. ■



The hospital's kitchens provide 1 800 meals a day for patients and staff, not including snacks and special diets. This number will increase substantially as phase five of the hospital is completed and further teaching wards come into operation. Here a small electric trolley, which draws a train of special meal dispensers, prepares to set off on its delivery round to the wards.



GKN MILLSTEEL
(Pty.) Ltd.

Suppliers of
STEEL SHUTTERING
and
FORMWORK
to the
Andrew Fleming Complex

Canberra Road, Workington, Salisbury.
P.O. Box 2009, Salisbury.
Telephone 708781

**ECHO
CAR HIRE**

**GIVES YOU MORE FOR LESS
IN SALISBURY AND BULAWAYO**

FULL RANGE OF MODERN CARS.
ALL EQUIPPED WITH RADIOS.
AIRPORT DELIVERY.
A DEFINITE EDGE IN RATES!

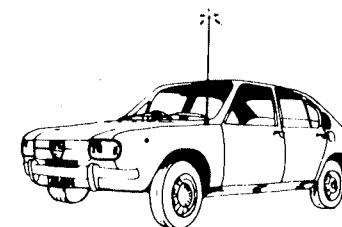

WRITE TO:
P.O. BOX 3430 SALISBURY
TELEPHONE:
SALISBURY 706489 BULAWAYO 67925.

CUT HERE 

SUBSCRIPTION RATES and HOW TO PAY

IF PAID IN ZIMBABWE RHODESIAN CURRENCY

- To Zimbabwe Rhodesian addresses
\$3,50 (includes 40c Sales Tax), PLUS 10c for out-of-Salisbury cheques
- To S. African addresses
\$3,00 PLUS 10c for out-of-Salisbury cheques.
- To rest of the world (including U.K.)
\$4,00, PLUS 10c for out-of-Salisbury cheques

IF PAID IN SOUTH AFRICAN CURRENCY

- To any part of the world (including S. Africa and U.K.)
R4,50 PLUS 25c for cheques (crossed postal orders accepted)

IF PAID IN AMERICAN OR CANADIAN CURRENCY

- To any part of the world
\$7,00, PLUS 50c for cheques.

IF PAID IN BRITISH CURRENCY

- To any part of the world
£4,00 (plus 25p for cheques)

PAYMENT

and forms should be sent to:
the Circulation Manager,
Africa Calls, P.O. Box 8045,
Causeway, Salisbury,
Zimbabwe Rhodesia.

CUT HERE 

Send a gift from ZIMBABWE RHODESIA

Send a friend or business acquaintance, anywhere in the world, a gift subscription of AFRICA CALLS. It will delight him or her not once but six times a year. A happily worded card will be sent by us, mentioning your thoughtful action. And don't forget your own subscription, so that AFRICA CALLS comes to you by post promptly on publication.

GIFT SUBSCRIPTION

Please send the following gift subscription and card, to:

Name

Address

starting with

- ☐ Jan.-Feb., ☐ March-April, ☐ May-June,
☐ July-August, ☐ Sep.-Oct., ☐ Nov.-Dec.

The gift is from:

Address

GIFT SUBSCRIPTION

Please send the following gift subscription and card to:

Name

Address

starting with

- ☐ Jan.-Feb., ☐ March-April, ☐ May-June,
☐ July-August, ☐ Sep.-Oct., ☐ Nov.-Dec.

The gift is from:

Address

YOUR OWN SUBSCRIPTION

Please enter the following subscription:

Name

Address

starting with

- ☐ Jan.-Feb., ☐ March-April, ☐ May-June,
☐ July-August, ☐ Sep.-Oct., ☐ Nov.-Dec.

ZIMBABWE RHODESIA



Waiting to be discovered

Contact Zimbabwe Rhodesia Tourist Board, Cecil House, Stanley Avenue, Salisbury. Telephone 706511. Johannesburg, No. 2 President Place, 148 Jan Smuts Avenue, Rosebank. Telephone 788-1748. Carlton Centre, Commissioner Street. Telephone 21-1541. Durban, 315 Smith Street. Telephone 32-3671.

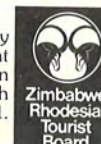



The anytime,
anyplace filter cigars.



**Distinctive
smoking pleasure.**